Jeśli widzisz wrak, daj znak!
piątek, 09 czerwca 2017 09:49

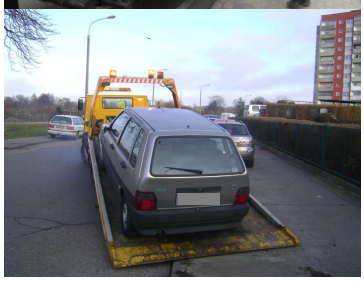

[redacted]